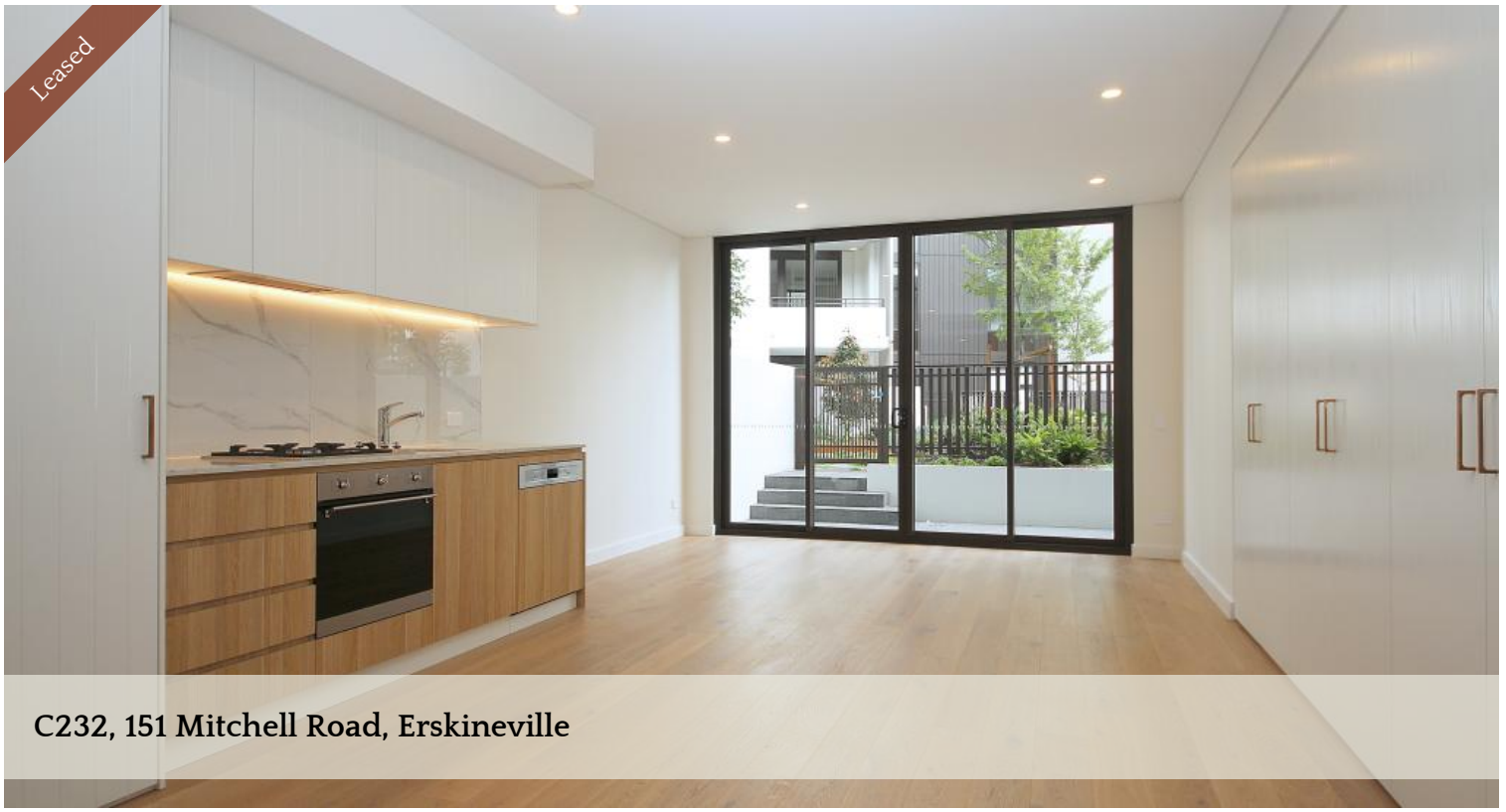

C232, 151 Mitchell Road, Erskineville







Nearly New Large one bedroom plus study with sunny courtyard

With exquisite architectural work and designer detail reflected at every level, the brilliantly curvaceous exterior and stately bronze facade hints at the grandeur within. Inspired by old-world glamour and nouveau prestige, Park Sydney welcomes a new era for urban luxury living.

- Larger bedroom with built in wardrobes & courtyard access
- Sleek designer kitchen with high end appliances including dishwasher
- Well appointed main bathroom with separate internal laundry
- Spacious light filled living areas
- Oversized study perfect for the home office
- Sunny courtyard perfect for entertaining
- Ducted air conditioning
- Communal BBQ facilities
- Only moments to shops, parks, cafes and restaurants
- Walk to Sydney Park & Erskineville Station
- Pets on application

1 1

Price	$700 deposit taken, inspection cancel
Property Type	Rental
Property ID	1561

Agent Details

Wenting(Pauline) Shi - +61491615826
Zhong Ying (Alan) Tong - 0410413886

Office Details

Ashfield
Suite 58 1 Brown Street Ashfield NSW 2131 Australia
02 9799 8886

The above information provided has been furnished to us by the vendor/s. We have not verified whether or not that information is accurate and do not have any belief in one way or the other in its accuracy. We do not accept any responsibility to any person for its accuracy and do no more than pass it on. All interested parties should make and rely upon their own inquiries in order to determine whether or not this information is in fact accurate.

CAPRI PROPERTY MANAGEMENT